

16mm 35mm

BUILDING FILE

Code No. 386 / 69

Subject Dwg
Addns

Permit No R. 3996

Date 19.6.58
20.3.62

No. Sheets 5

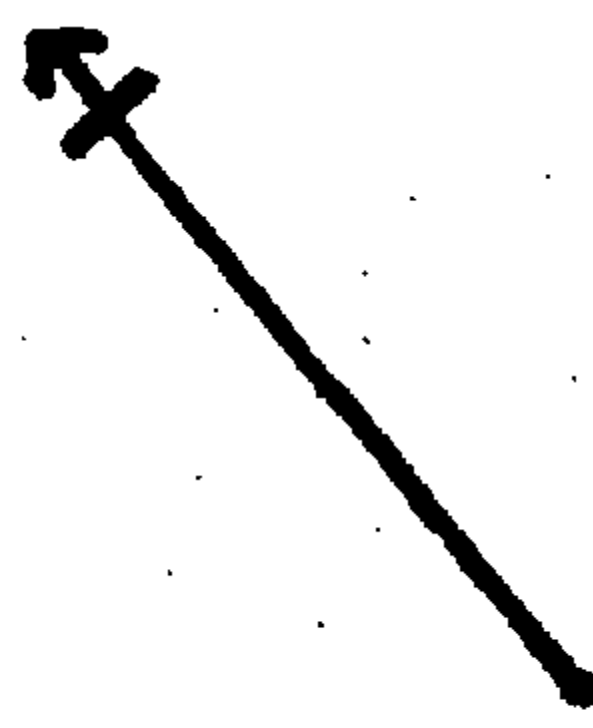
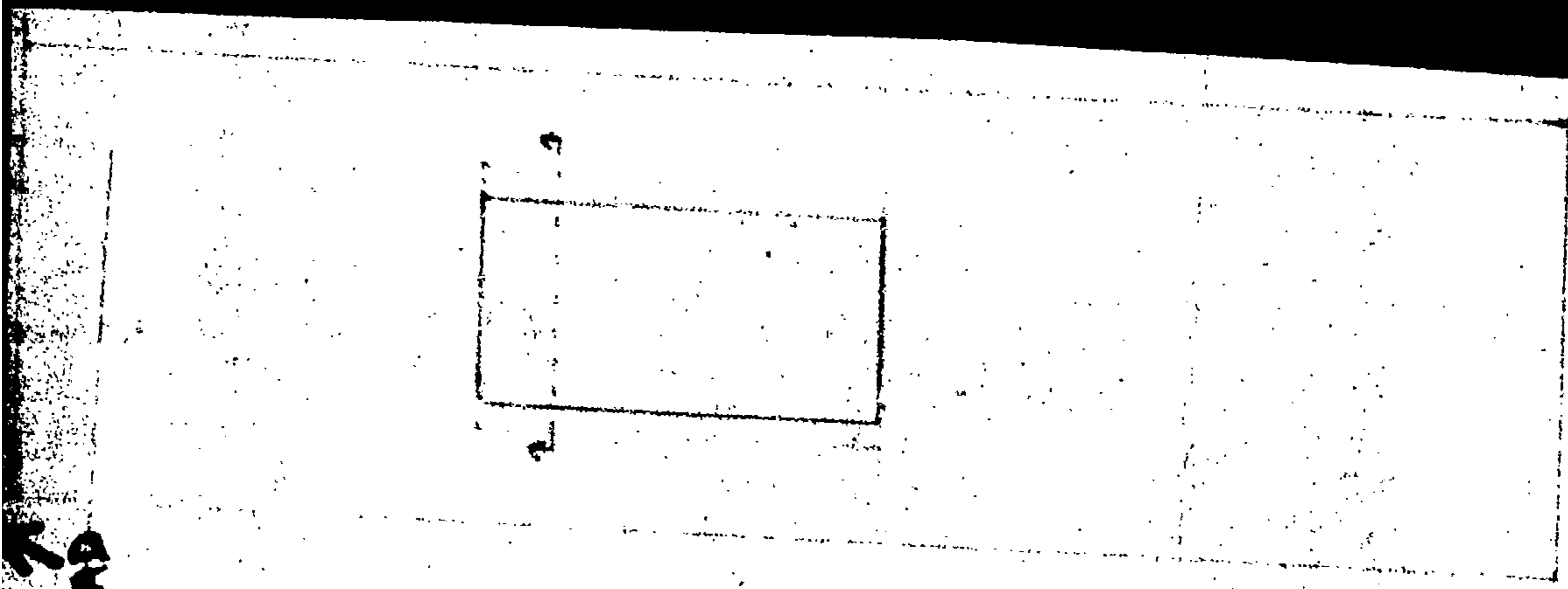

7
Road

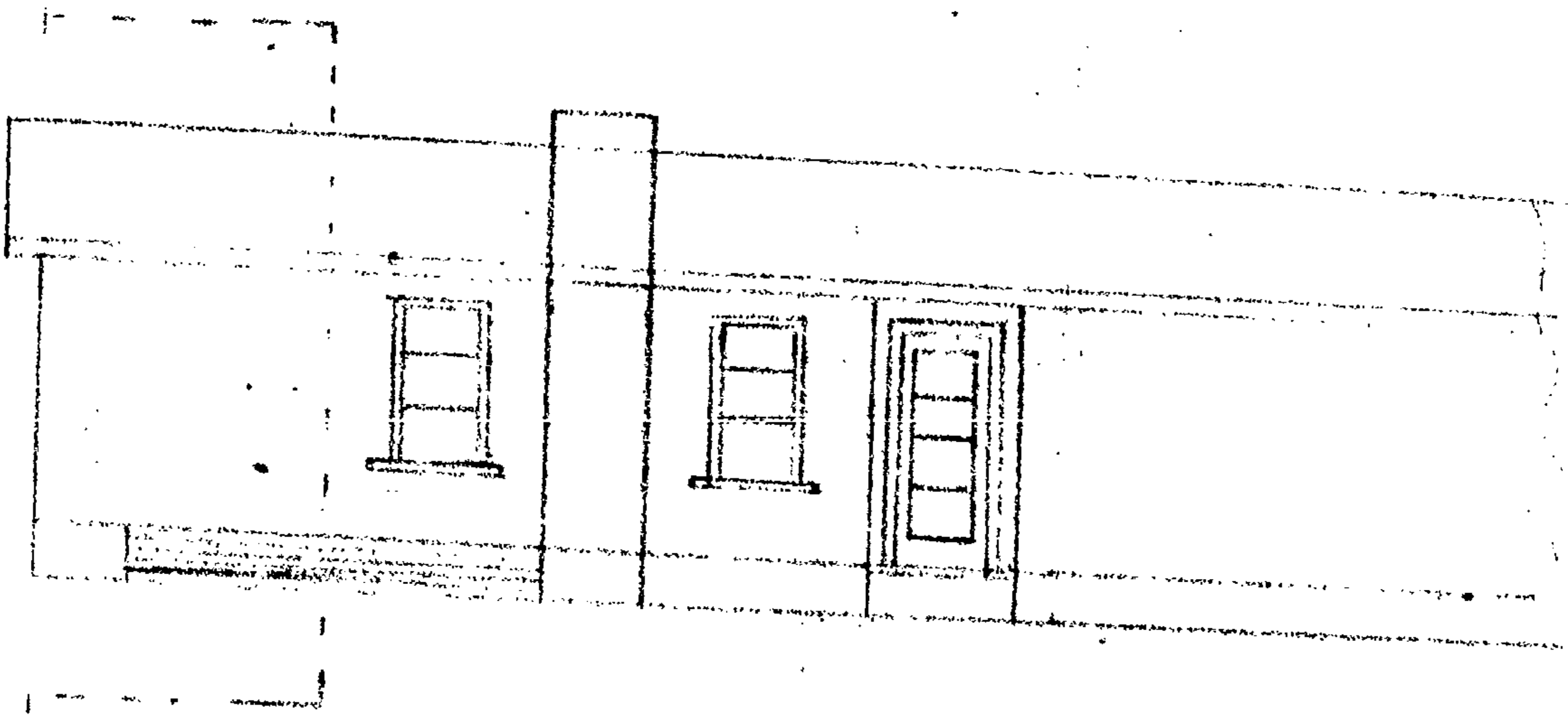

386/69

APPROVED
DATE 2/13/62
DATE 2/13/62
A

PROPOSED ADDITIONS

FOR Mrs. A. RITCHESO

386/69

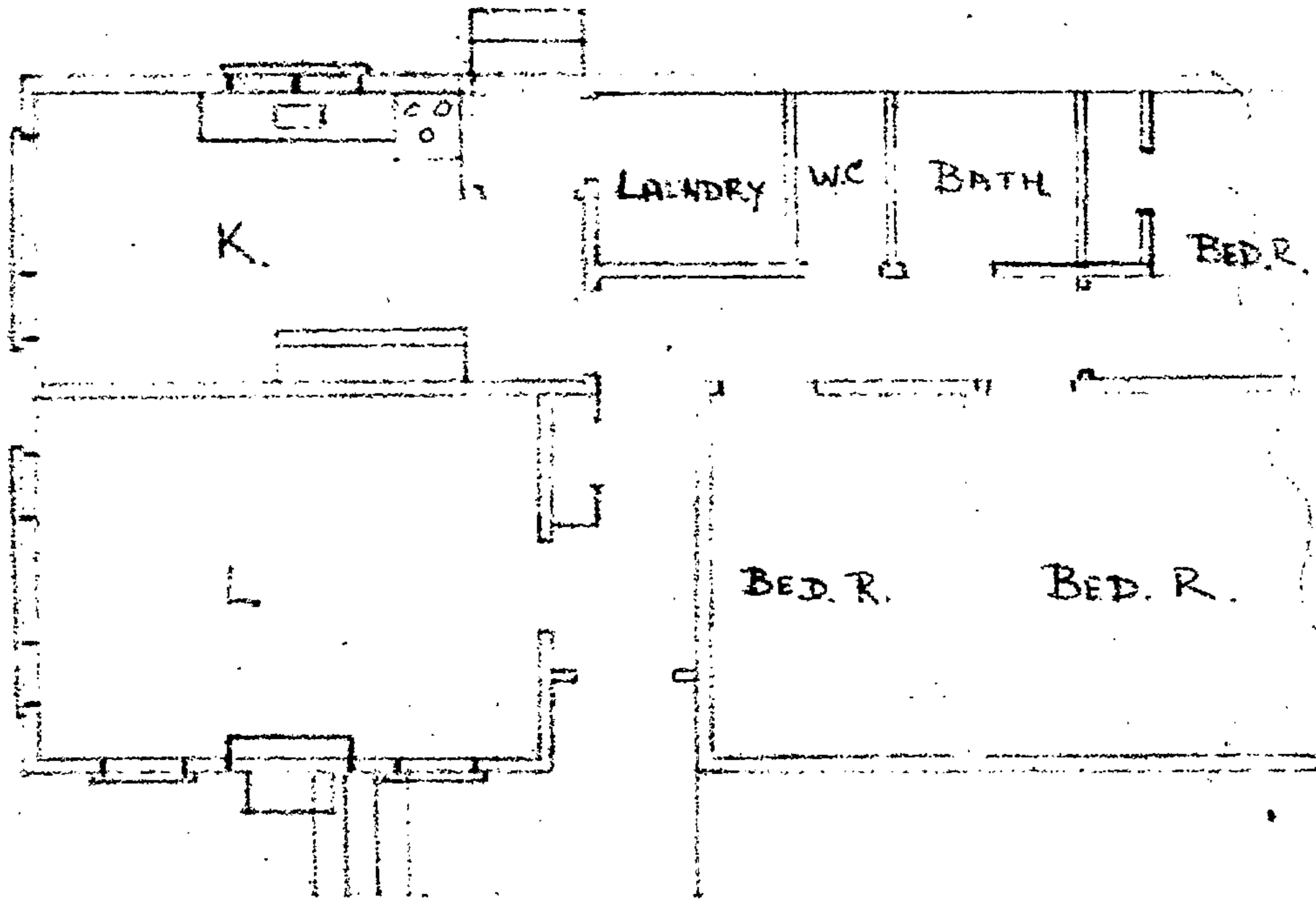

EXISTING PLAN

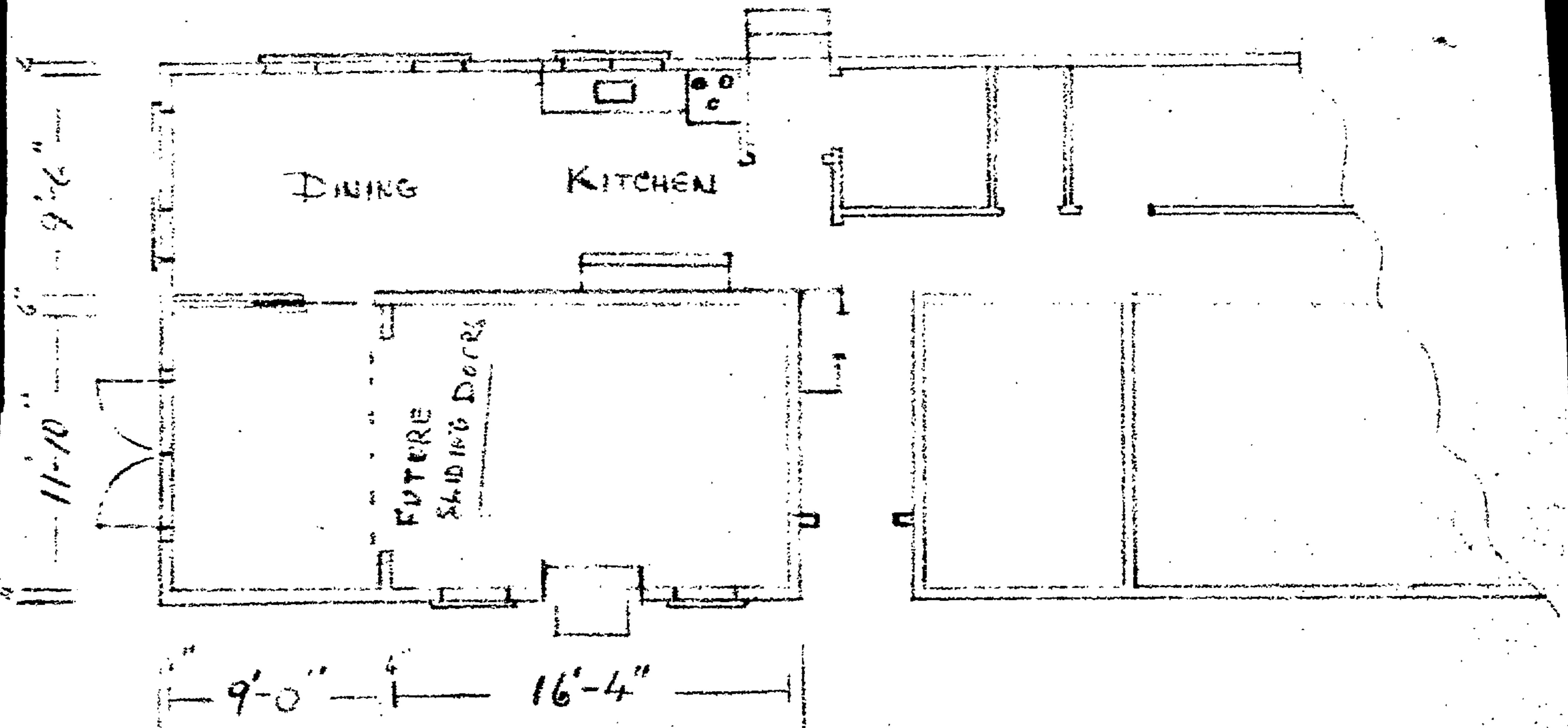

PROPOSED ALTERATIONS

NGAMOID ROAD

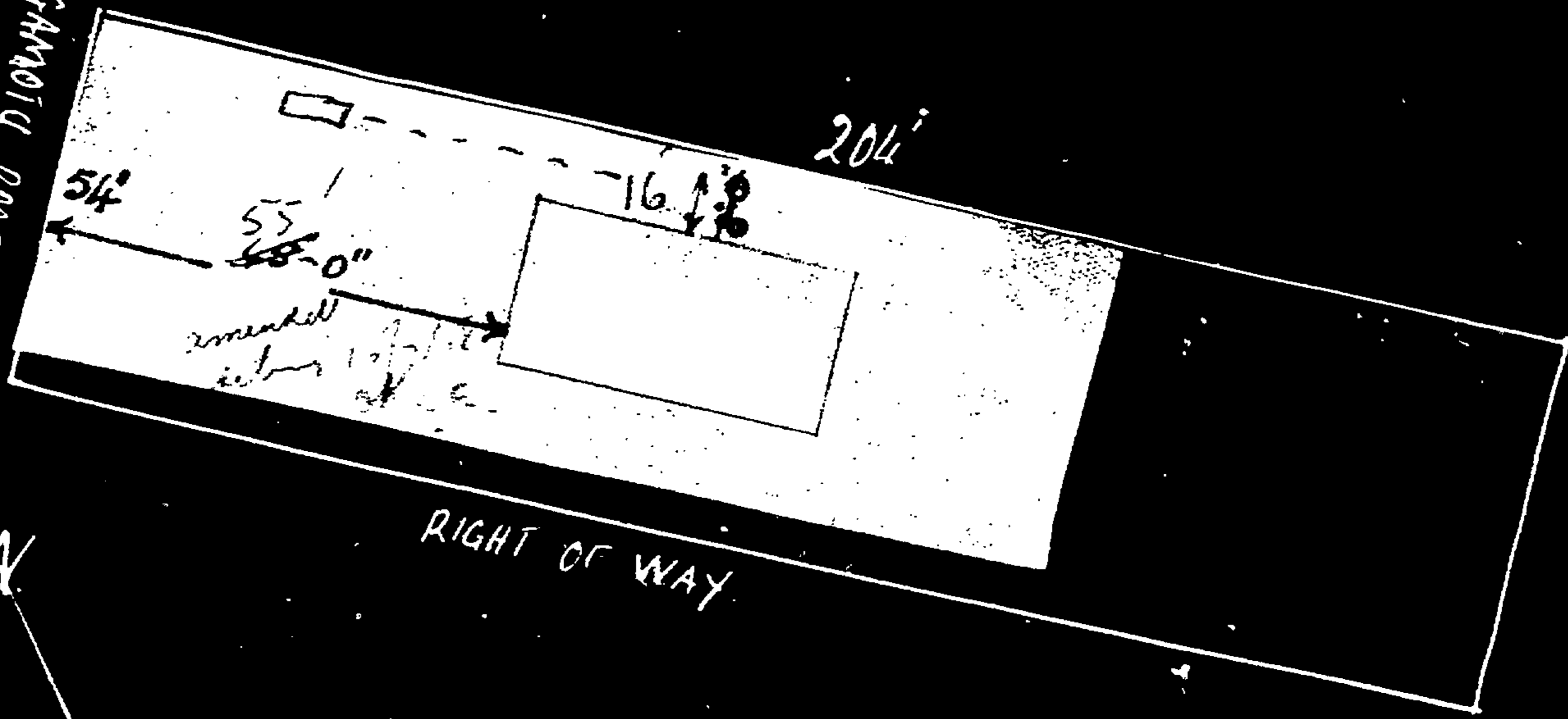

D.R. LYNCH

NGAMOTIA ROAD.

204'

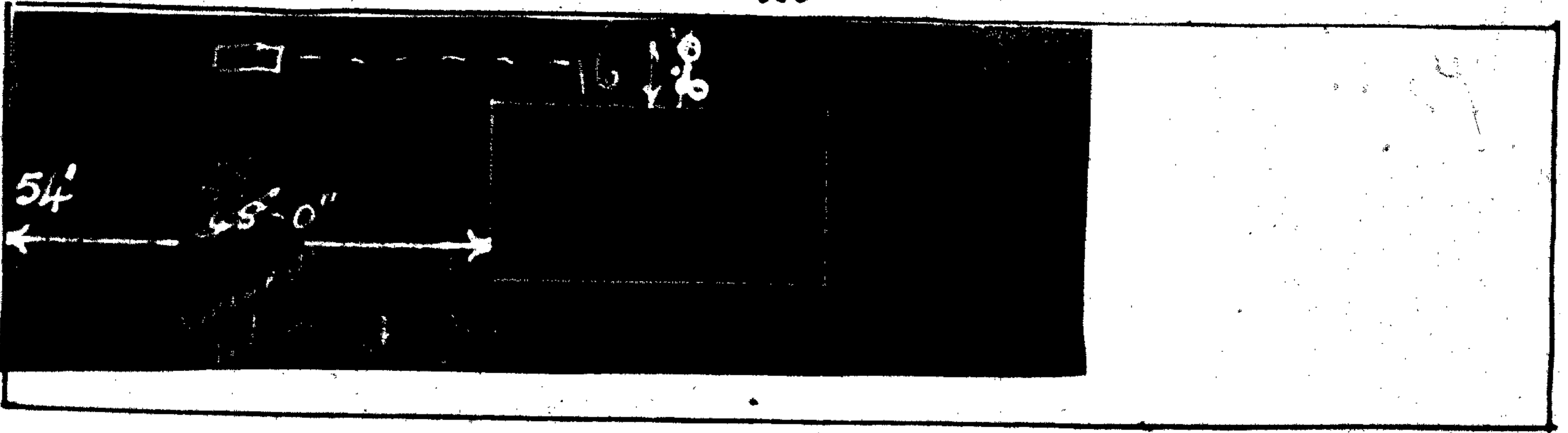

RIGHT OF WAY

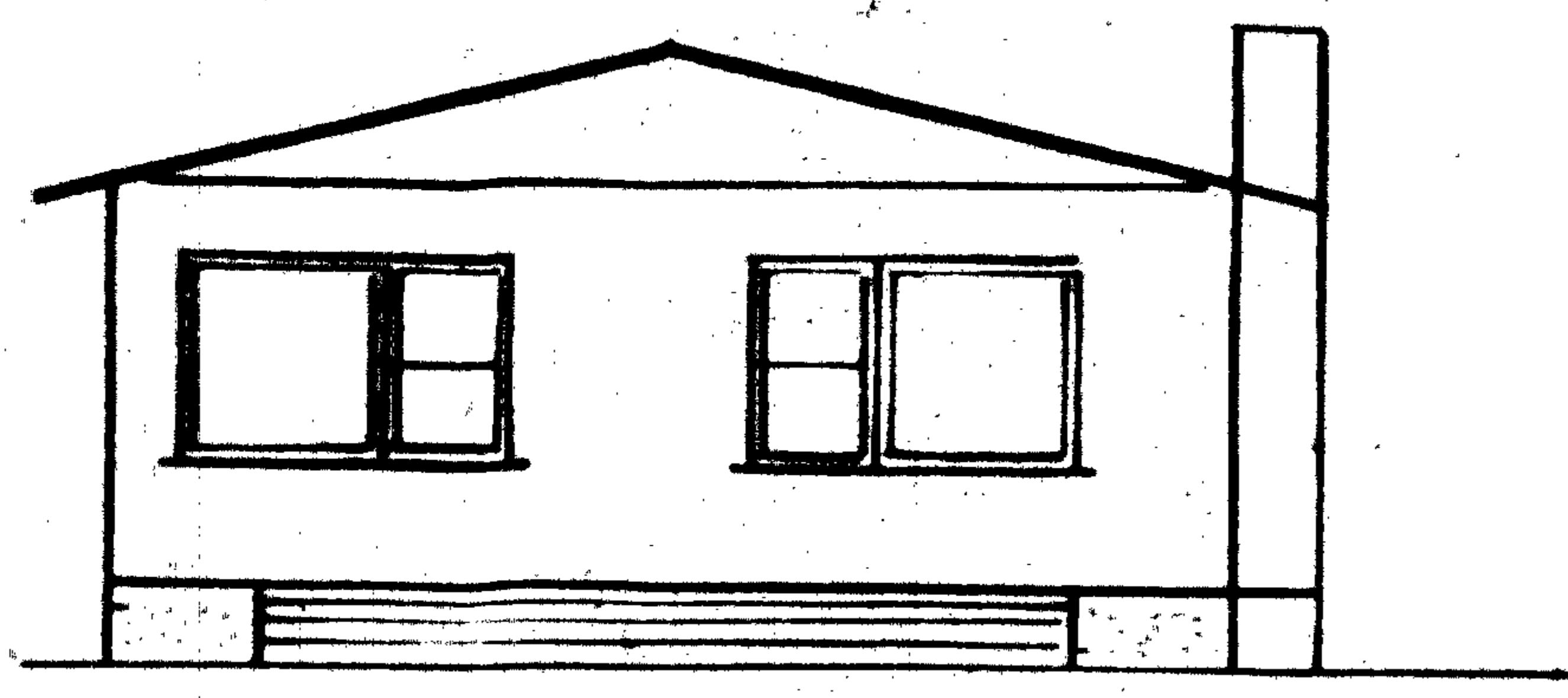
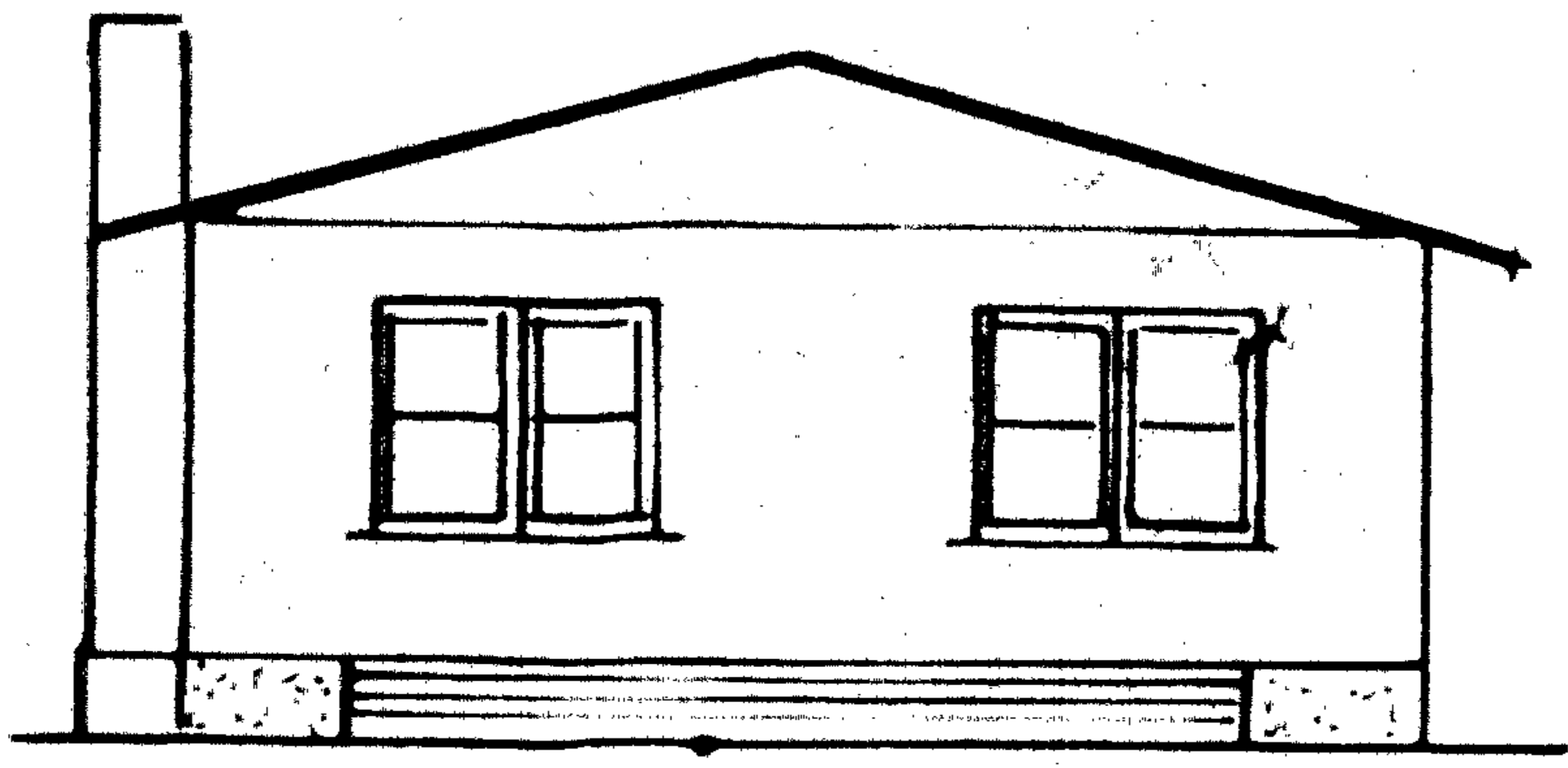
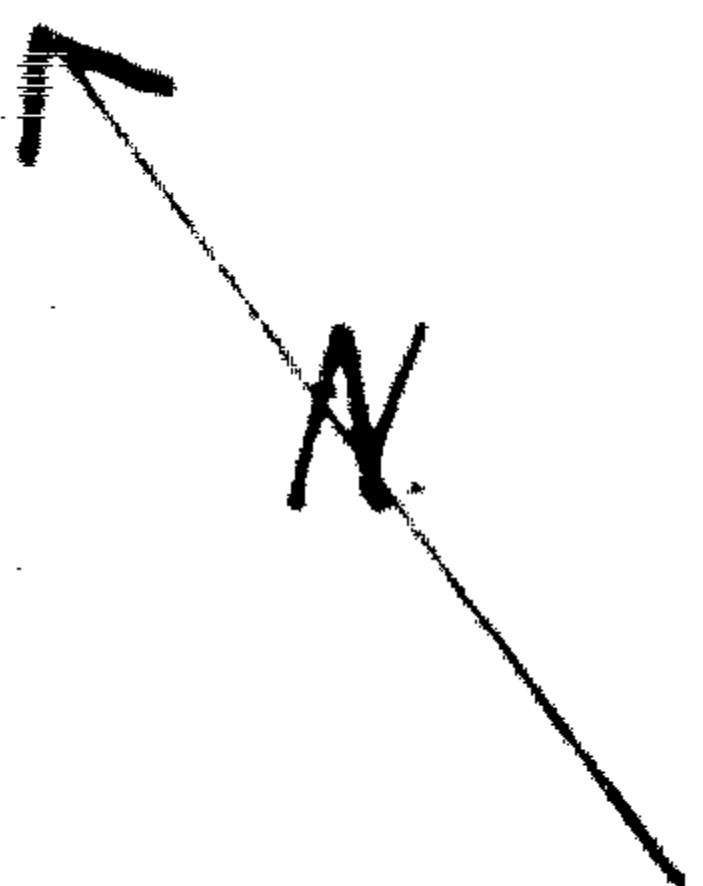

D.R. LYNCH.

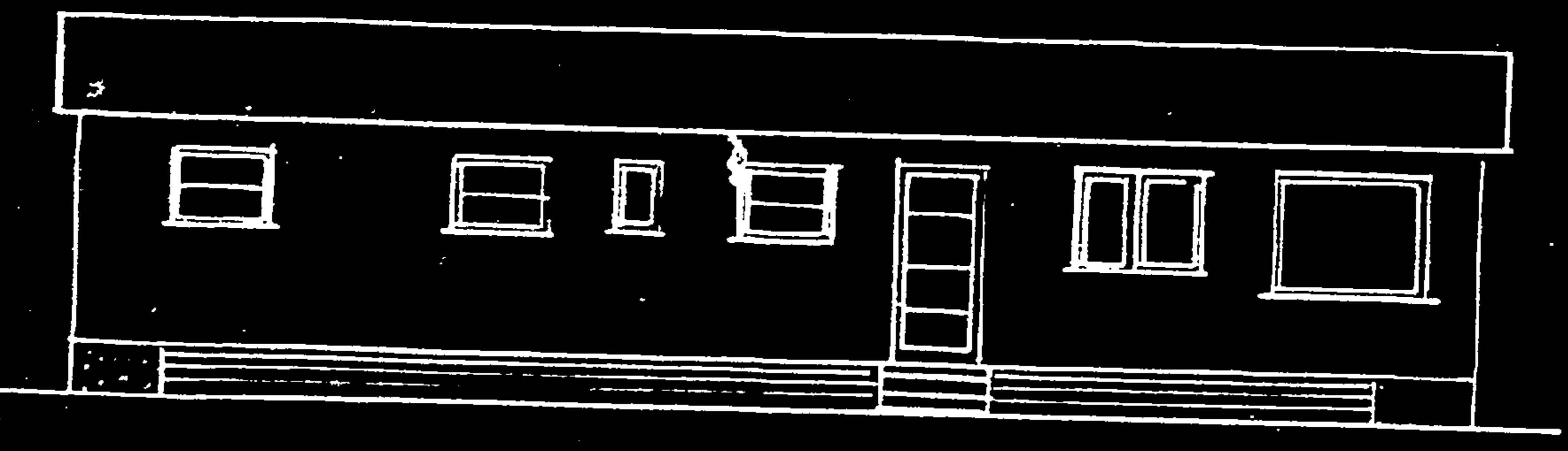
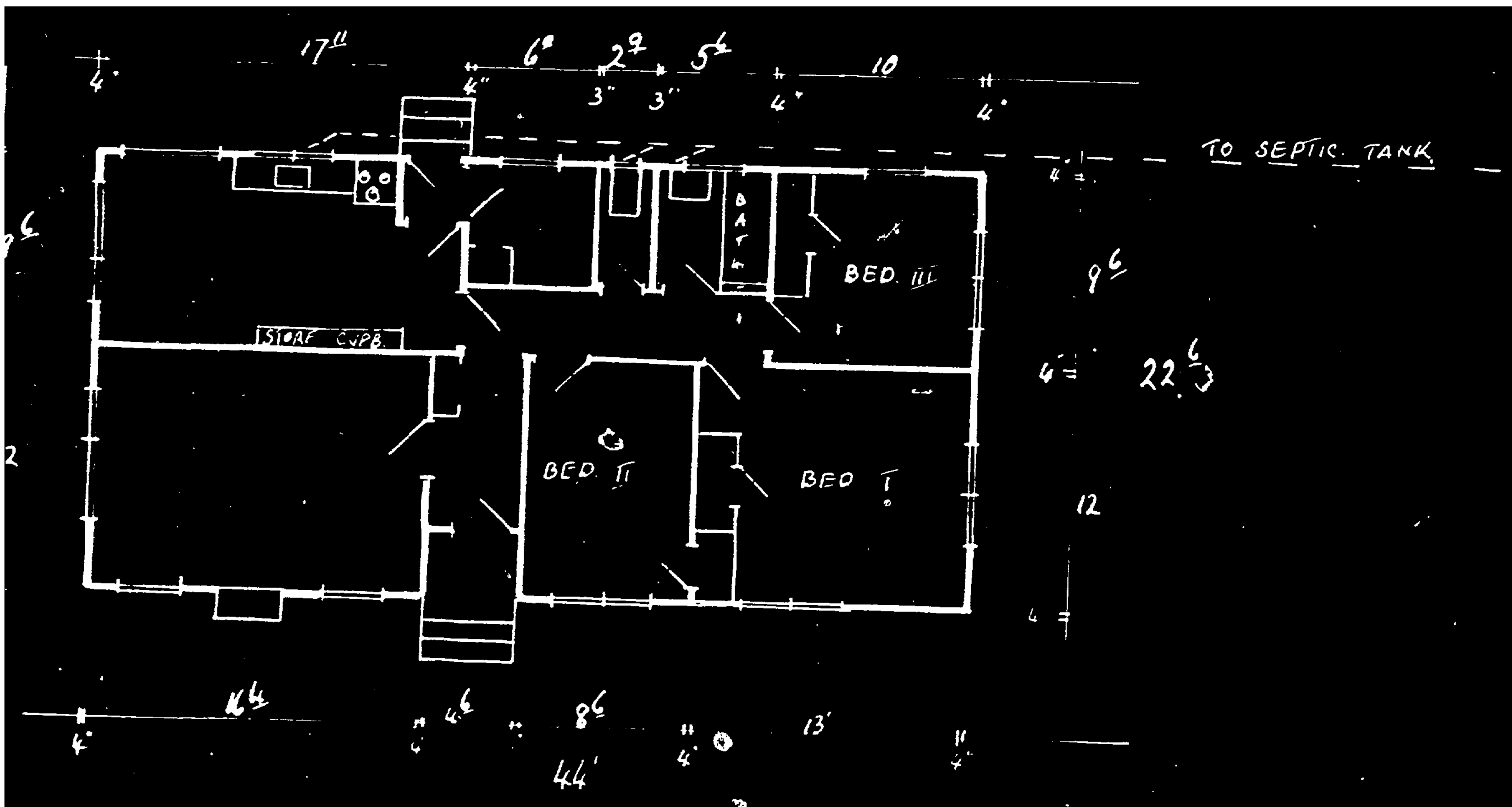

990' $\frac{1}{8}$ " = 1 INCH.

M^r A.I. AITCHISON NGAMOTU RD.

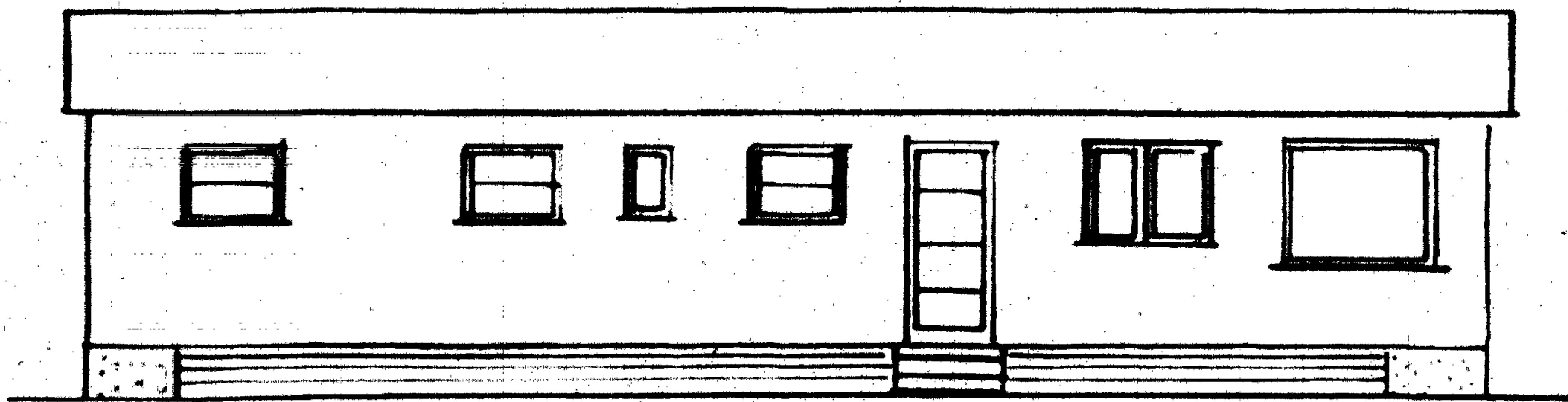
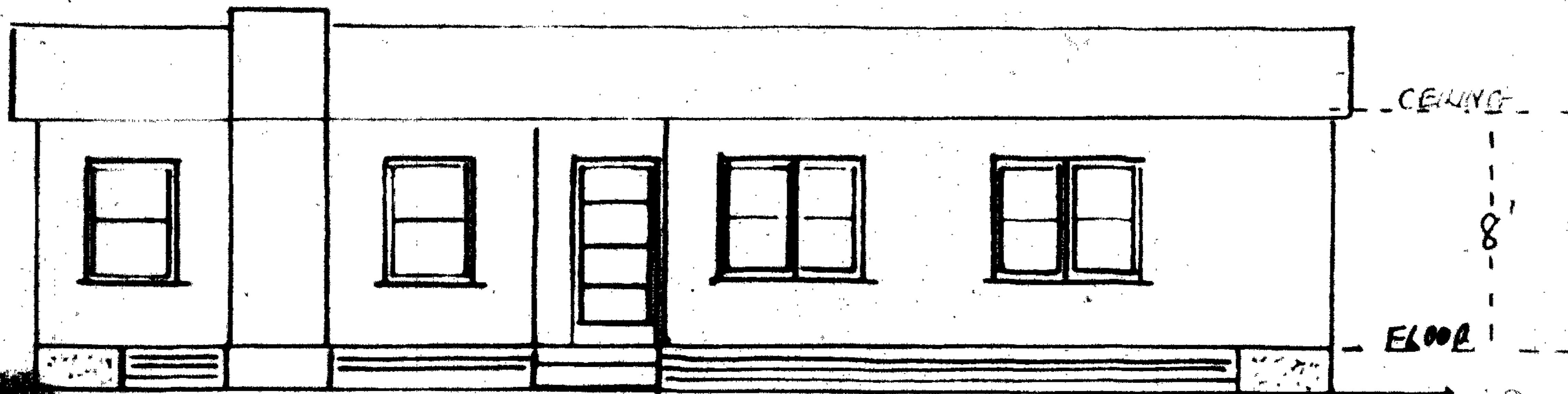
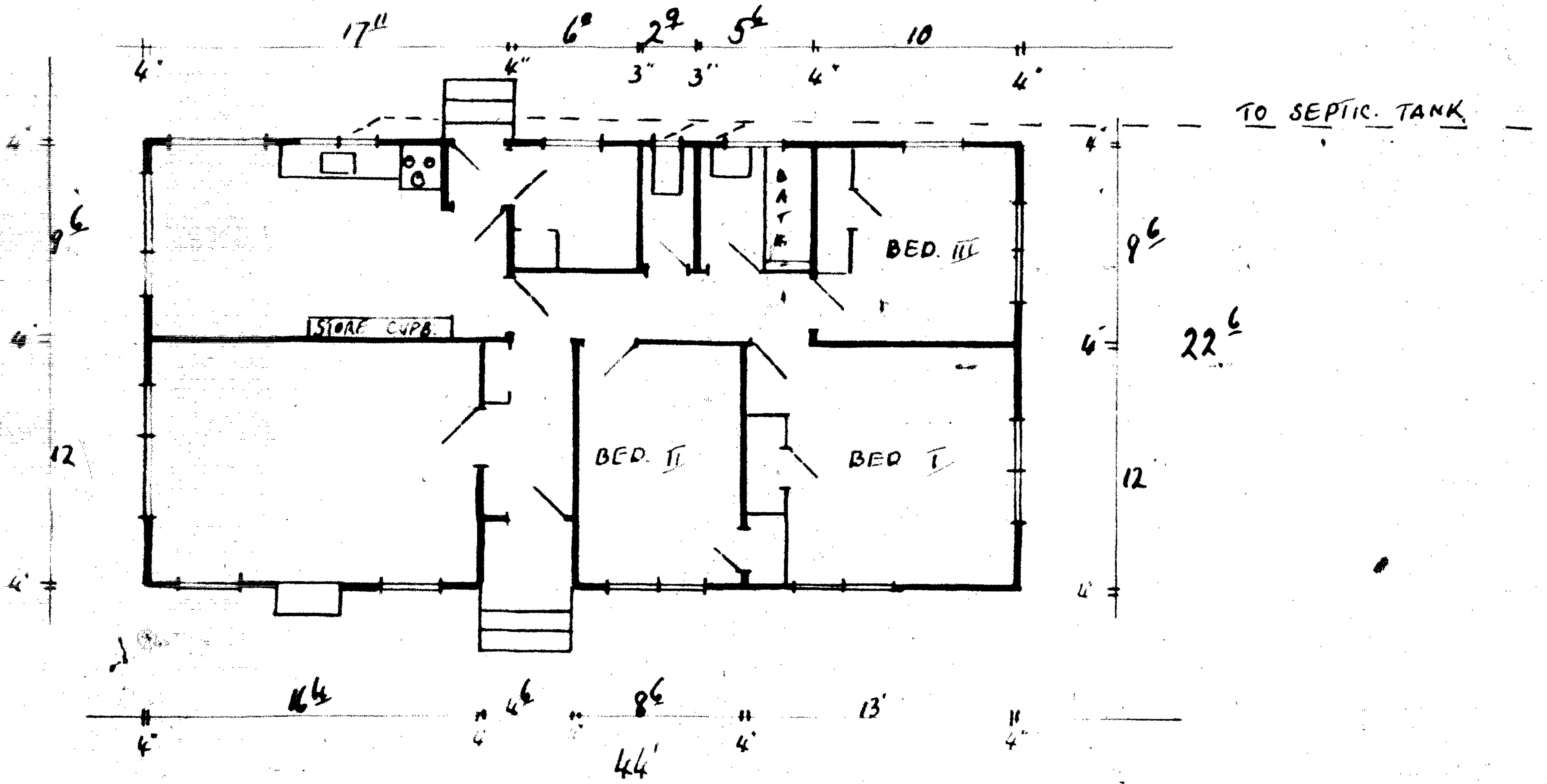

990 sq ft 1/8" = 1 INCH.

Mr A.I. AITCHESON NGAMOTU RD.